THURGOOD
THURGOOD MARSHALL SCHOOL OF LAW
TODAY
TEXAS SOUTHERN UNIVERSITY

TMSL Alumni In 2026 Texas Primary Elections

Primary Election—March 3, 2026

Statewide

Hon. Audra Riley (R)
Class of 2006
Court of Criminal Appeals, Place 4

Harris County

Hon. Sylvia Garcia (D)
Class of 1978
U.S Representative
District 29
Harris County

Hon. Al Green (D)
Class of 1974
U.S. Representative
District 18
Harris County

Hon. Senfronia Thompson (D)
Class of 1978
State Representative,
District 141
Harris County

Hon. Harold Dutton (D)
Class of 1991
State Representative
District 142
Harris County

Hon. Danyahel "Danny" Norris (D)
Class of 2007
State Representative
District 142

THIS LIST DOES NOT CONSTITUTE AN ENDORSEMENT OR MARKETING MATERIALS FOR THE CANDIDATES. IT IS FOR INFORMATION AND ENTERTAINMENT PURPOSES ONLY.

List contains TMSL Alumni candidates who notified our office of their candidacy at the time of printing/publishing.

THURGOOD
THURGOOD MARSHALL SCHOOL OF LAW
TODAY
TEXAS SOUTHERN UNIVERSITY

Harris County

Hon. Rabeea Collier (D)
Class of 2006
113th Civil District
Harris County

Hon. Germaine Tanner (D)
Class of 2001
311th Family District

Hon. Sonya Heath (D)
Class of 2009
310th Family District Court
Harris County

Samantha Y. Davis (D)
Class of 1998
313th District Court
Harris County

Hon. Angela M. Lancelin (D)
Class of 1991
245th District Court
Harris County

Hon. Angela Graves-Harrington (D)
Class of 2006
246th Family District Court
Harris County

Hon. Robert Johnson (D)
Class of 2001
209th District Court
Harris County

Hon. Damiane "Dianne" Curvey (D)
Class of 2005
280th District Court
Harris County

Hon. Gloria Elizabeth Lopez (D)
Class of 2010
304th District Court
Harris County

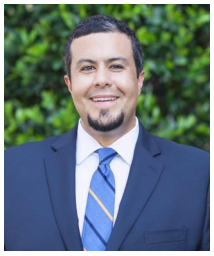

Hector "Alex" Salgado (D)
Class of 2009
Criminal Court at Law No. 1
Harris County

Hon. Linda Marie Dunson (D)
Class of 2001
309th District Court
Harris County

Brendetta Scott (D)
Class of 1999
268th District Court
Harris County

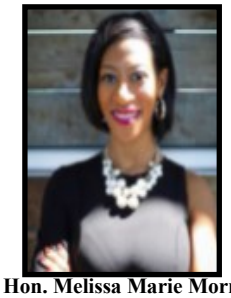

Hon. Melissa Marie Morris (D)
Class of 2006
263rd District Court
Harris County

THIS LIST DOES NOT CONSTITUTE AN ENDORSEMENT OR MARKETING MATERIALS FOR THE CANDIDATES. IT IS FOR INFORMATION AND ENTERTAINMENT PURPOSES ONLY.

List contains TMSL Alumni candidates who notified our office of their candidacy at the time of printing/publishing.

THURGOOD
THURGOOD MARSHALL SCHOOL OF LAW
TODAY
TEXAS SOUTHERN UNIVERSITY

Harris County

Tami C. Pierce (R)
Class of 2002
180th Criminal District Court
Harris County

Jimmie L. Brown, Jr (D)
Class of 1984
270th District Court
Harris County

Ysidra "Sissy" Kyles (D)
Class of 1995
20th Dstrict Court
Harris County

Amber Body-Cora (D)
Class of 2009
281st District Court
Harris County

Hon. LaShawn Williams (D)
Class of 1995
Civil Court at Law No.3
Harris County

Hon. Toria J. Finch (D)
Class of 2006
County Criminal Court No. 9
Harris County

Hon. Julia Maldonado (D)
Class of 1998,
183rd District Court
Harris County

Hon. Tiffany M. Hill (D)
Class of 2012
495th District Court
Harris County

Hon. Sharon Burney (D)
Class of 2007
Justice of the Peace Precinct 7, Place 2
Harris County

Hon. Pamela Medina (D)
Class of 2007
Probate Court No. 2
Harris County

Hon. Juanita Jackson (D)
Class of 1997
County Criminal Court No. 10
Harris County

Hon. Angela D. Rodriquez (D)
Class of 2011
Justice of the Peace Precinct 6, Place 2

Hon. Audrie Lawton Evans (D)
Class of 2002
Harris County Attorney
Harris County

THIS LIST DOES NOT CONSTITUTE AN ENDORSEMENT OR MARKETING MATERIALS FOR THE CANDIDATES. IT IS FOR INFORMATION AND ENTERTAINMENT PURPOSES ONLY.

List contains TMSL Alumni candidates who notified our office of their candidacy at the time of printing/publishing.

THURGOOD
THURGOOD MARSHALL SCHOOL OF LAW
TODAY
TEXAS SOUTHERN UNIVERSITY

Harris County

Roderick Deon Rodgers (D)
Class of 2016
232nd District Court
Harris County

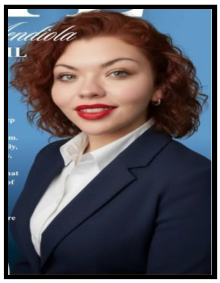

Miroslava "Miro" Mendiola (D)
Class of 2022
County Civil Court at Law No. 3
Harris County

Michael Abner (D)
Class of 2008,
496th District Court
Harris County

Hon. Yahaira Quezada (D)
Class of 2007
County Criminal Court at Law No .14

Rustin Foroutan (D)
Class of 2017
County Criminal Court at Law No. 7

Hon. Staci Childs (D)
Class of 2018
State Representative, District 131

Hon. Darrell Jordan (D)
Class of 2005
County District Clerk
Harris County

Elizabeth Buss (R)
Class of 2011
County Criminal Court at Law No. 11
Harris County

Hon. Dan Simons (R)
Class of 2011
496th District Court
Harris County

Israel Garcia (R)
Class of 1991
County Civil Court at Law No. 3
Harris County

Jason A. Campo (R)
Class of 2012
263rd District Court
Harris Fort Bend County

Bao Hoang (R)
Class of 2015
County Criminal Court at Law No. 10
Harris County

THIS LIST DOES NOT CONSTITUTE AN ENDORSEMENT OR MARKETING MATERIALS FOR THE CANDIDATES. IT IS FOR INFORMATION AND ENTERTAINMENT PURPOSES ONLY.

List contains TMSL Alumni candidates who notified our office of their candidacy at the time of printing/publishing.

THURGOOD
THURGOOD MARSHALL SCHOOL OF LAW
TODAY
TEXAS SOUTHERN UNIVERSITY

Fort Bend County

Hon. Frank Fraley (R),
Class of 1990,
240th District Court,
Fort Bend County

Hon. Monica Rawlins (D)
Class of 2001
328th District Judge
Fort Bend County

Hon. Latosha McGill Clayton (D)
Class of 2004
501st District Court
Fort Bend County

Hon. Brian Middleton (D)
Class of 1997
District Attorney, 268th

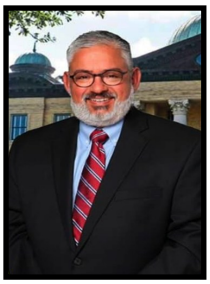

Stephen Longoria (D)
Class of 1993
County Court at Law No. 6
Fort Bend County

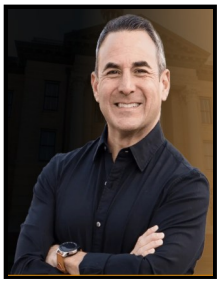

J. Christian Becerra (D)
Class of 1998
County Judge
Fort Bend County

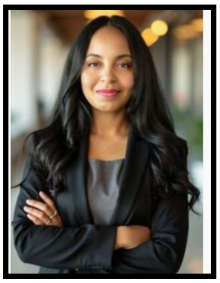

Paula M. Miller (D)
Class of 2002
County Court at Law No. 3
Fort Bend County

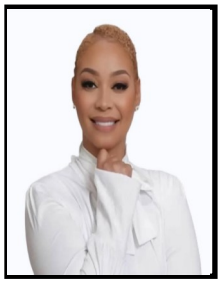

Nireasha Murray (D)
Class of 2014
County Court at Law No.1
Fort Bend County

Daniel Lee (D)
Class of 2007
State Representative
District 26
Fort Bend County

Hon. Tameika Carter (D)
Class of 2004
458th District Court
Harris County

Hon. Sonia Rash (D)
Class of 2000
Justice of the Peace Precinct 3
Fort Bend County

Rachelle Carter (D)
Class of 2003
County Judge
Fort Bend County

Hon. Brittanye Lashay Morris (D)
Class of 2015
County Commissioner Precinct 4
Fort Bend County

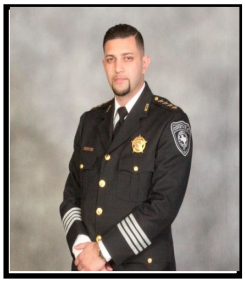

Hon. Nabil Shike (D)
Class of 2024
County Commissioner Precinct 4
Fort Bend County

THIS LIST DOES NOT CONSTITUTE AN ENDORSEMENT OR MARKETING MATERIALS FOR THE CANDIDATES. IT IS FOR INFORMATION AND ENTERTAINMENT PURPOSES ONLY.

List contains TMSL Alumni candidates who notified our office of their candidacy at the time of printing/publishing.

THURGOOD
THURGOOD MARSHALL SCHOOL OF LAW
TODAY
TEXAS SOUTHERN UNIVERSITY

Hidalgo, Cameron, & Nueces Counties

Hon. Toribio "Terry" Palacios (D)
Class of 1991
Criminal District Attorney
Hidalgo County

Hon. Albert Garcia (D)
Class of 1993
County Court at Law
No. 6
Hidalgo County

Hon. Sergio Munoz, Jr. (D)
Class of 2006
State Representative
District 36
Hidalgo County

Cassie Bonilla (D)
Class of 2012
County Court at Law No.
1 Nueces County

Hon. Jaime Jerry Munoz (D)
Class of 1996
Justice of the Peace
Precinct 2, Place 2

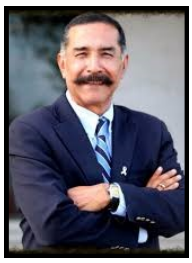

Hon. Juan A. Magallanes (D)
Class of 1980
357th District Court
Cameron County

Jesus T. "Chuy" Garcia, Jr. (D)
Class of 2006
107th District Court
Cameron County

Robert Cantu, Jr. (R)
Class of 2003
County Chair
Hidalgo County

Sergio Sanchez (R)
Class of 1999
State Representative District
41
Hidalgo County

Hon. Clarissa Silva (R)
Class of 2007
13th Court of Appeals, Place 6
Cameron County

Erin Hernandez Garcia (D)
Class of 2006
107th District Court
Cameron County

Noe Garza (D)
Class of 1986
107th District Court
Cameron County

THIS LIST DOES NOT CONSTITUTE AN ENDORSEMENT OR MARKETING MATERIALS FOR THE CANDIDATES. IT IS FOR INFORMATION AND ENTERTAINMENT PURPOSES ONLY.

List contains TMSL Alumni candidates who notified our office of their candidacy at the time of printing/publishing.

THURGOOD
THURGOOD MARSHALL SCHOOL OF LAW
TODAY
TEXAS SOUTHERN UNIVERSITY

Bexar and Montgomery Counties

Hon. Nadine Melissa Nieto (D)
Class of 1995
285th District Court
Bexar County

Hon. William "Cruz" Shaw (D)
Class of 2009
436th District Court
Bexar County

Hon. Andrea Arevalos (D)
Class of 2013
County Court at Law
No. 5
Bexar County

Hon. Erica Dominguez (D)
Class of 2014
County Court at Law
No. 6
Bexar County

Hon. Oscar J. Kazen (D)
Class of 1993
Probate Court No. 1
Bexar County

Adam Flores (D)
Class of 2010
County Court at Law No. 10
Bexar County

Jo Ann Linzer (R)
Class of 2002
359th District Court
Montgomery County

THIS LIST DOES NOT CONSTITUTE AN ENDORSEMENT OR MARKETING MATERIALS FOR THE CANDIDATES. IT IS FOR INFORMATION AND ENTERTAINMENT PURPOSES ONLY.

List contains TMSL Alumni candidates who notified our office of their candidacy at the time of printing/publishing.

THURGOOD
THURGOOD MARSHALL SCHOOL OF LAW
TODAY
TEXAS SOUTHERN UNIVERSITY

Dallas & Tarrant Counties

Hon. Monica Purdy (D)
Class of 1992
Justice, 5th Court of Appeals
District, Place 6

Tracie Shelby Williams (D)
Class of 1999
298th District Court
Dallas County

Tiffany Burks (D)
Class of 1997
Criminal District Attorney
Tarrant County

Hon. Lela Lawrence Mays (D),
Class of 1988,
283th District Court

Aiesha Redmond (D)
Class of 2007
160th District Court
Dallas County

Hon. Remeko Edwards (D),
Class of 2005,
Criminal Court at Law No. 7
Dallas County

Hon. Valencia Nash (D)
Class of 1999
Justice of the Peace
Prec. 1 Place 2
Dallas County

Hon. Etta Mullin (D),
Class of 1990,
195th District Court
Dallas County

Hon. Veretta Fraizer (D)
Class of 1995
44th District Court
Dallas County

Hon. Kim Cooks (D),
Class of 2002,
194th District Court
Dallas County

THIS LIST DOES NOT CONSTITUTE AN ENDORSEMENT OR MARKETING MATERIALS FOR THE CANDIDATES. IT IS FOR INFORMATION AND ENTERTAINMENT PURPOSES ONLY.

List contains TMSL Alumni candidates who notified our office of their candidacy at the time of printing/publishing.

THURGOOD
THURGOOD MARSHALL SCHOOL OF LAW
TODAY
TEXAS SOUTHERN UNIVERSITY

Dallas & Tarrant Counties

Hon. Vonda Bailey (D)
Class of 2014
255th District Court
Dallas County

Hon. Danielle Clark (D)
Class of 2009
301st District Court
Dallas County

Albert John Roberts (D)
Class of 2009
Criminal District Attorney
Tarrant County

Elizabeth Davis Frizell (D)
Class of 1992
Criminal District Attorney
Dallas County

Katelyn Logie (D)
Class of 2019
Justice of the Peace Precinct
5, Place 2
Dallas County

Marcos Soto (D)
Class of 2015
Justice of the Peace Precinct
5, Place 2
Dallas County

Hon. Julia Malveaux (D)
Class of 1985
Probate Court No. 1
Dallas County

THIS LIST DOES NOT CONSTITUTE AN ENDORSEMENT OR MARKETING MATERIALS FOR THE CANDIDATES. IT IS FOR INFORMATION AND ENTERTAINMENT PURPOSES ONLY.

List contains TMSL Alumni candidates who notified our office of their candidacy at the time of printing/publishing.

Jim Wells and Webb Counties

Rumaldo "Rumy" Solis Jr. (D)
Class of 2004
County Court at Law
Jim Wells County

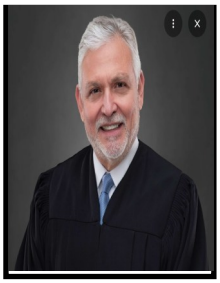

Jesus "Chuy" Dominguez
Class of 1996
111th District Court
Webb County

Rosie Cuellar (D)
Class of 1993
County Court at Law No. 1
Webb County

Taylor and Travis Counties

James Hicks (R)
Class of 1983
Criminal District Attorney
Taylor County

Maya Guerra Gamble (D)
Class of 2004
459th District Court
Travis County

THIS LIST DOES NOT CONSTITUTE AN ENDORSEMENT OR MARKETING MATERIALS FOR THE CANDIDATES. IT IS FOR INFORMATION AND ENTERTAINMENT PURPOSES ONLY.

List contains TMSL Alumni candidates who notified our office of their candidacy at the time of printing/publishing.

Upshur, Victoria, Angelina, and Liberty Counties

Joey Fenlaw (R)
Class of 2009
Criminal District Attorney
Upshur County

Hon. Constance Filley Johnson (R)
Class of 2005
Criminal District Attorney
Victoria County

John Weismuller (R)
Class of 1988
217th Judicial District
Angelina County

Zack M. Zbranek (R)
Class of 1993
75th District Court
Liberty County

Galveston and Jefferson County

John Grady (R)
Class of 1997
County Court at Law No. 1
Galveston County

Hon. Terrence L. Holmes (D)
Class of 1990,
County Court at Law No. 2
Jefferson County

THIS LIST DOES NOT CONSTITUTE AN ENDORSEMENT OR MARKETING MATERIALS FOR THE CANDIDATES. IT IS FOR INFORMATION AND ENTERTAINMENT PURPOSES ONLY.

List contains TMSL Alumni candidates who notified our office of their candidacy at the time of printing/publishing.

THURGOOD
THURGOOD MARSHALL SCHOOL OF LAW
TODAY
TEXAS SOUTHERN UNIVERSITY

El Paso, Starr & Brazoria Counties

Hon. Robert S. Anchondo (D)
Class of 1982
County Criminal Court
No. 2
El Paso County

Hon. Baldemar "Balde" Garza (D)
Class of 1986
229th District Court

Orlando Rodriguez (D)
Class of 1996
County Court at Law
Starr County

Bianca Santorini
Class of 2009
Criminal District Attorney
Brazoria County

Hon. Patricia D. Chew (D)
Class of 1991
County Probate Courts
No. 1
El Paso County

Hon. Jesus "Chuy" Alvarez (D)
Class of 1985
Justice of the Peace
Precinct 1
Starr County

THIS LIST DOES NOT CONSTITUTE AN ENDORSEMENT OR MARKETING MATERIALS FOR THE CANDIDATES. IT IS FOR INFORMATION AND ENTERTAINMENT PURPOSES ONLY.

List contains TMSL Alumni candidates who notified our office of their candidacy at the time of printing/publishing.